

100
Millimetres
0 10
DO NOT SCALE

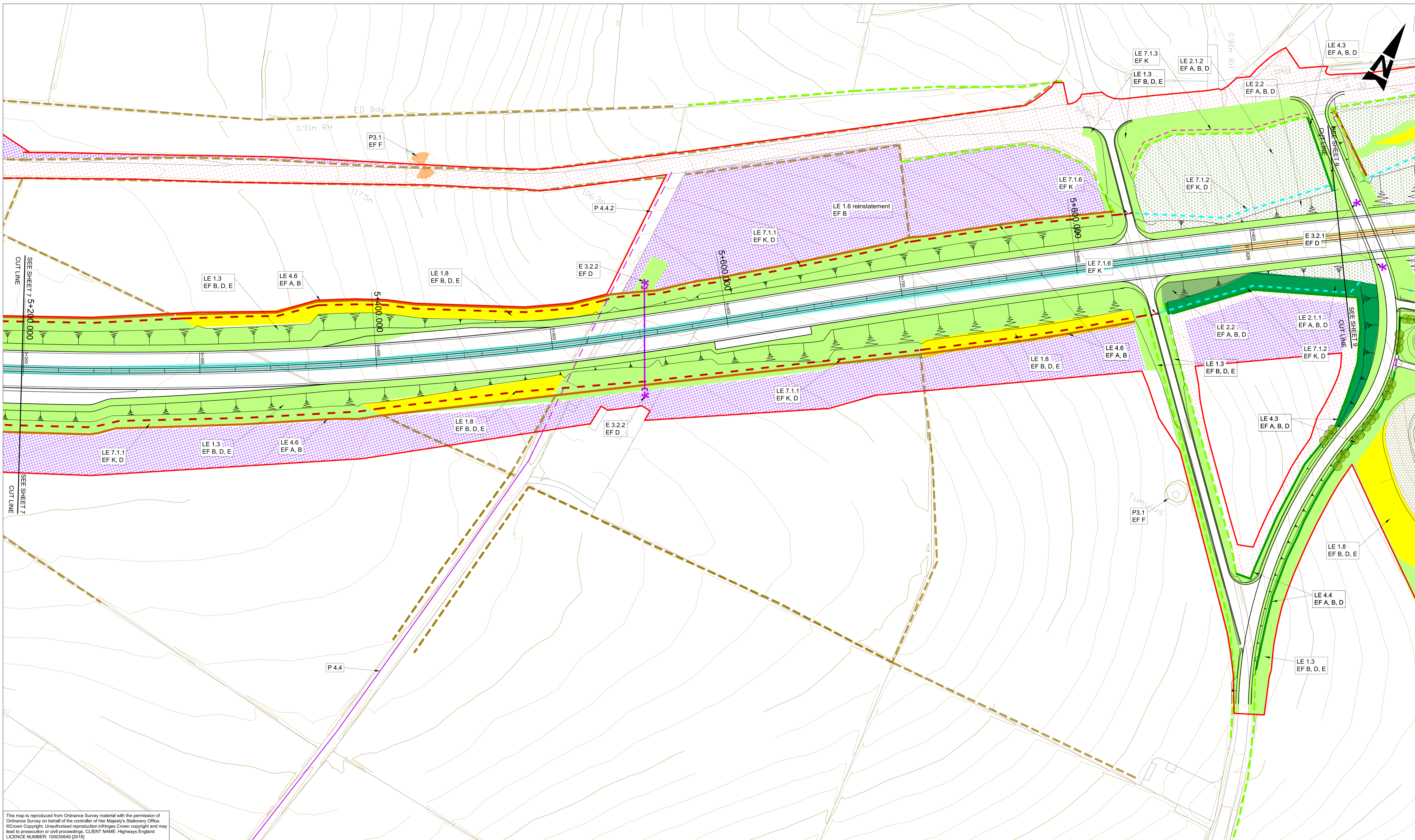

This map is reproduced from Ordnance Survey material with the permission of Ordnance Survey on behalf of the controller of Her Majesty's Stationery Office. © Crown Copyright. Unauthorised reproduction infringes Crown copyright and may lead to prosecution or civil proceedings. CLIENT NAME: Highways England LICENCE NUMBER: 100030649 (2018)

- GENERAL NOTES:
1. FOR LEGEND AND DETAILS PLEASE REFER TO DRAWING HA551502-ARP-ELS-SW-DR-LE-000002
 2. ALL DIMENSIONS ARE IN METRES UNLESS NOTED OTHERWISE.
 3. ONLY WRITTEN DIMENSIONS SHALL BE USED. DO NOT SCALE.
 4. FENCELINES WORK-IN-PROGRESS. TO BE UPDATED.

SAFETY, HEALTH AND ENVIRONMENTAL INFORMATION

In addition to the hazards/risks normally associated with the types of work detailed on this drawing, note the following significant residual risks (Reference shall also be made to the design hazard log).

Construction	Maintenance / Cleaning	Use	Decommissioning / Demolition
(Enter "None" if applicable)	(Enter "None" if applicable)	(Enter "None" if applicable)	(Enter "None" if applicable)

Rev.	Date	Description	By	Chk'd	App'd	Auth'd
P01	15/12/17	FIRST ISSUE	BO	JP	PH	--
P02	15/12/17	FIRST ISSUE	BO	JP	PH	PH
P03	06/07/18	P03	OS	BO	JP	--
P04	06/07/18	DF3	OS	BO	JP	DG
P05	23/08/18	FINAL ISSUE	BO	CM	JP	JP
P06	23/08/18	FINAL ISSUE	BO	CM	JP	SW
C01	23/08/18	FINAL ISSUE	BO	CM	JP	SW

Suitability: A3
Drawing Status: STAGE COMPLETED

ARUP

highways england

European Union European Regional Development Fund

Project Title					
A30 CHIVERTON TO CARLAND CROSS					
Drawing Title					
FIGURE 7.6 - ENVIRONMENTAL MASTERPLANS SHEET 8 OF 20					
Scale	By	Checked	Approved	Authorised	
N/A	BO	CM	JP	SW	
Original Size	Date	Date	Date	Date	Date
A1	09/08/18	23/08/18	23/08/18	23/08/18	23/08/18
Drawing Number					
HA551502 - SW	Originator: ARP	Volume: ELS	C01		
Location: -DR-LE-001008					
Type	Role	Number			